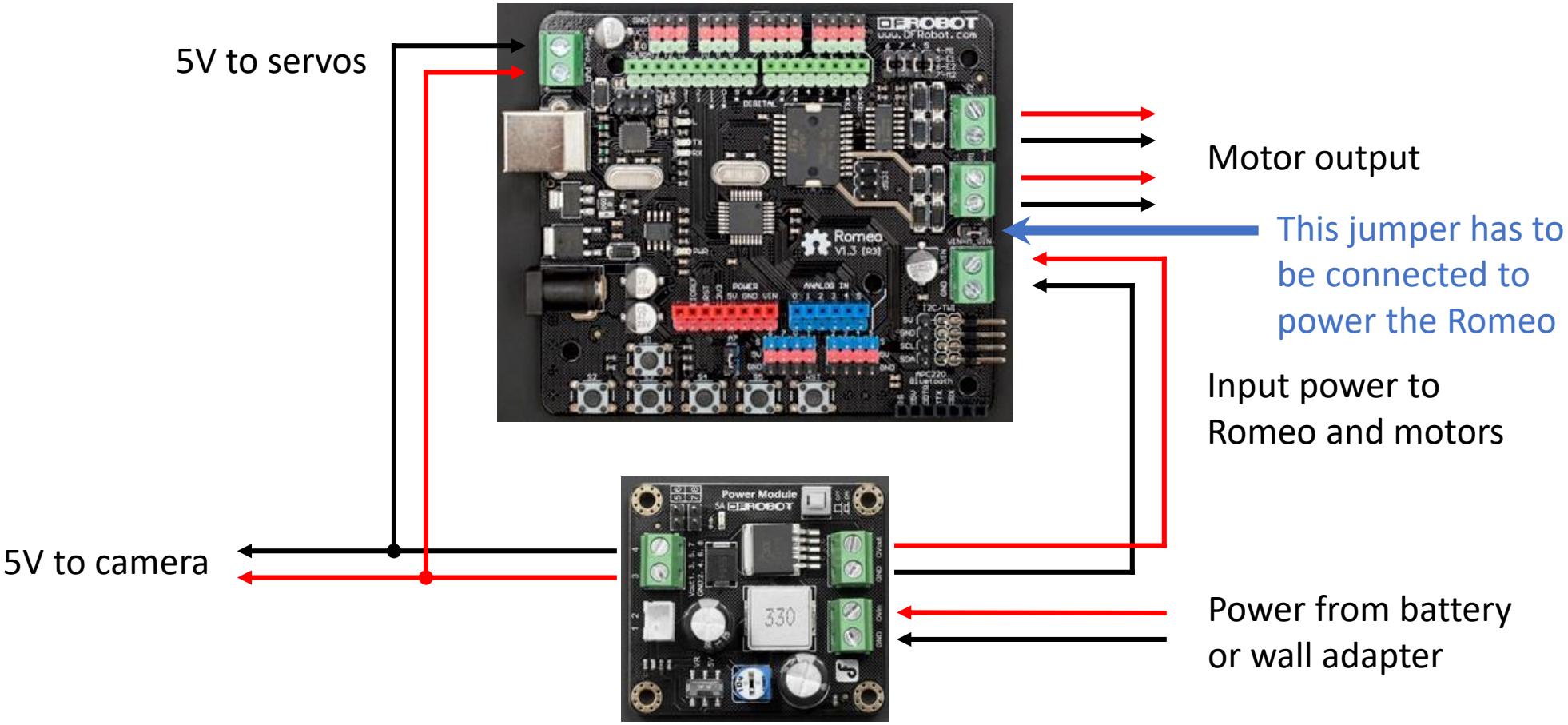
5V to servos
Motor output
This jumper has to be connected to power the Romeo
Input power to Romeo and motors
5V to camera
Power from battery or wall adapter